

ALTO I

SWANEE RIVER

Alto 1

Swanee River

SWANEE RIVER

ALTO III

- A boxed letter 'A' is written above the second staff.
- The dynamic marking 'ppp' (pianissimo) is written in the third staff.
- Handwritten '3' and '1' markings are present above notes in the third and fourth staves.
- A circled 'SOLI' marking is located above the fifth staff.
- A circled '4' is written above the end of the fifth staff.
- Another boxed letter 'A' is written above the eighth staff.
- A boxed letter 'C' is written above the ninth staff.

Alto III

Swan Lake

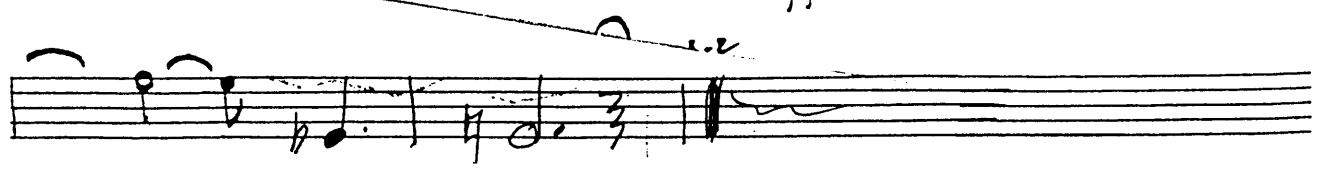
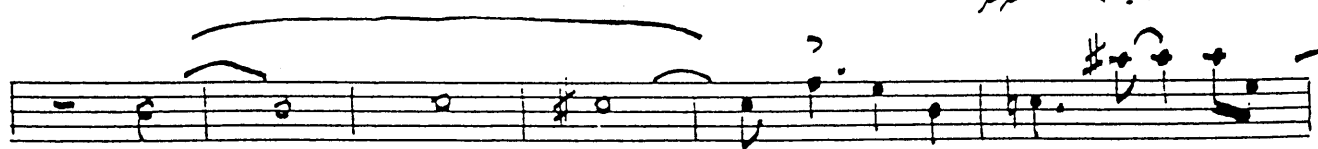
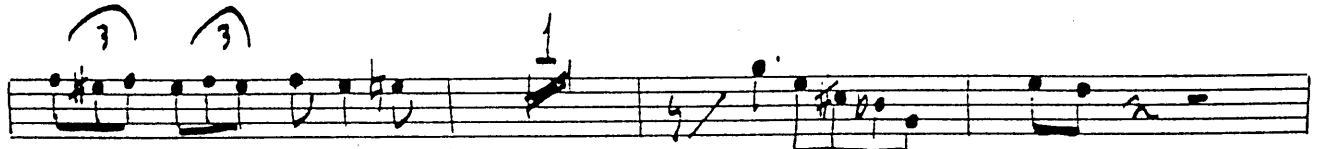
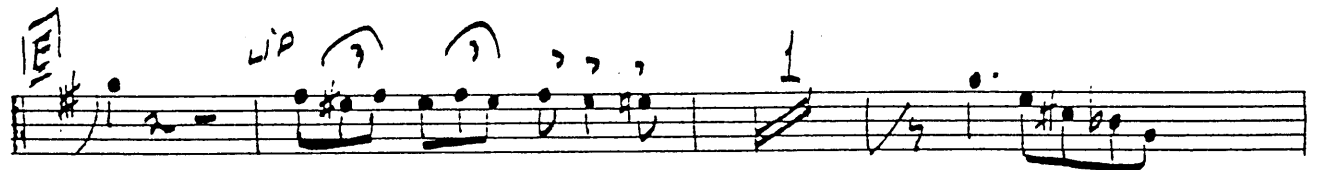
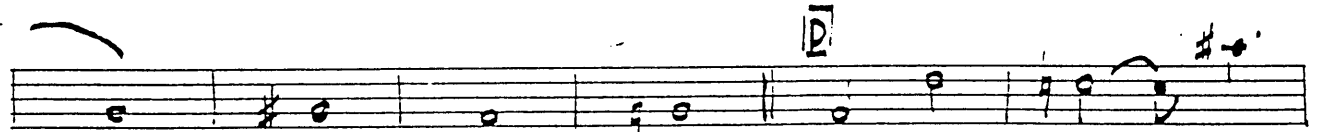
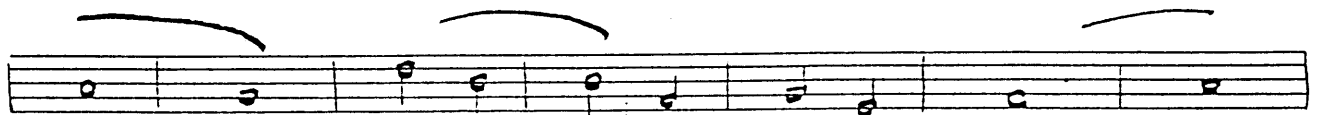

SWANEE RIVER

TENOR 1

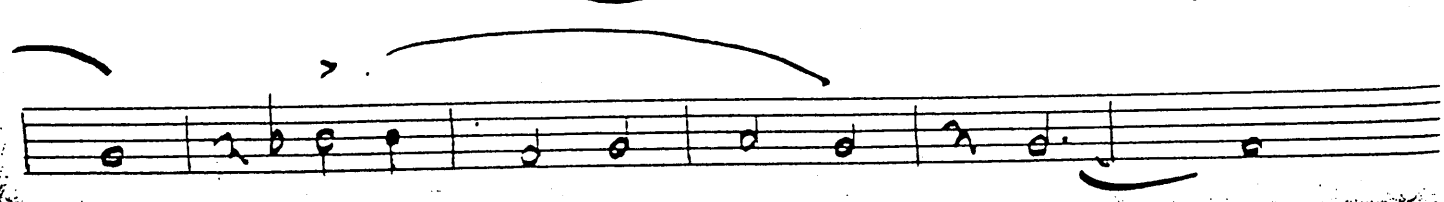
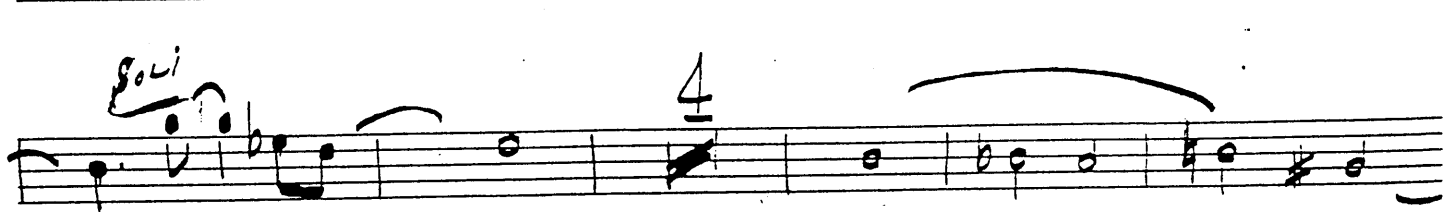
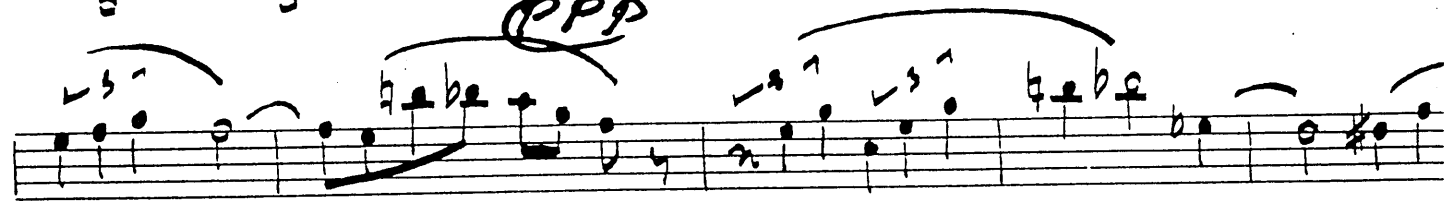

tune

Swanee

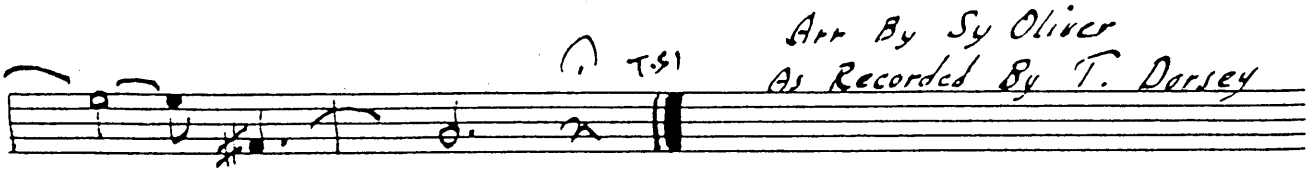
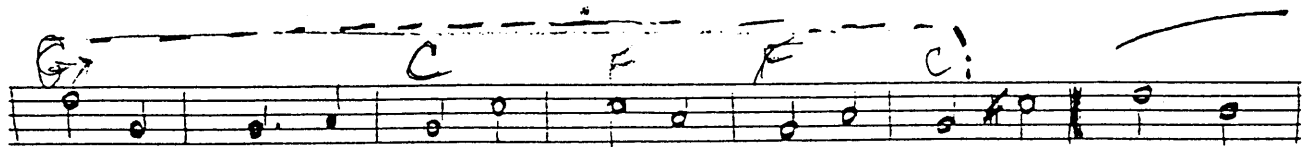
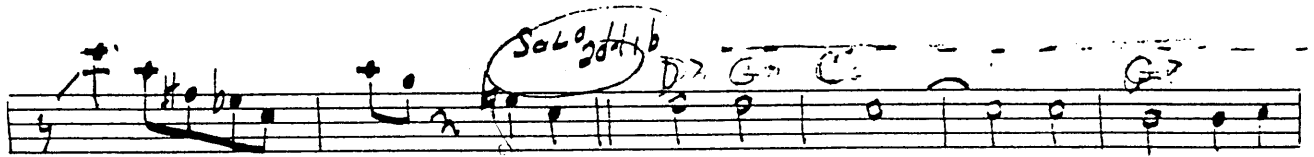
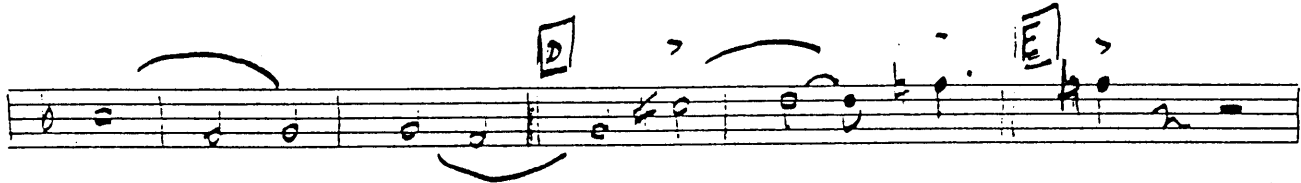
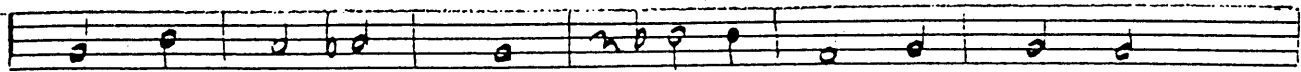

Arr By Sy Oliver
As Recorded By T. Dorsey

SWANEE RIVER

TENOR II

- A circled "A" marking the start of a section on the second staff.
- A circled "PPP" (pianissimo) dynamic marking on the third staff.
- A circled "Solo" marking on the fifth staff.
- A circled "pp" (pianissimo) dynamic marking on the eighth staff.
- A circled "ff" (fortissimo) dynamic marking on the eighth staff.
- A circled "B" marking the start of a section on the eighth staff.
- A circled "C" marking the start of a section on the eighth staff.
- A circled "4" marking a measure on the fifth staff.

Tempo 1/4

Summer River

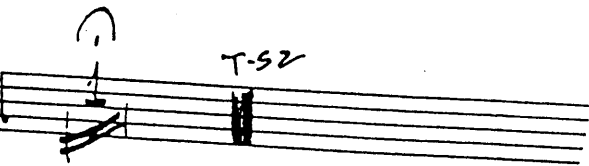
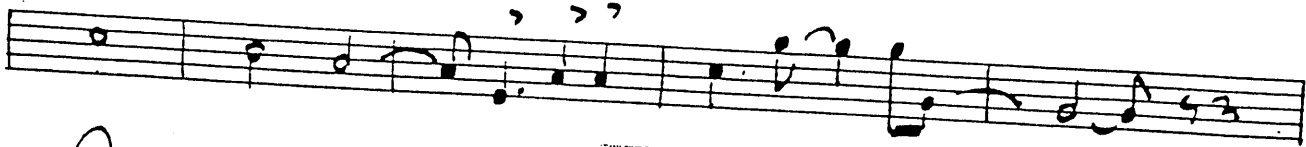
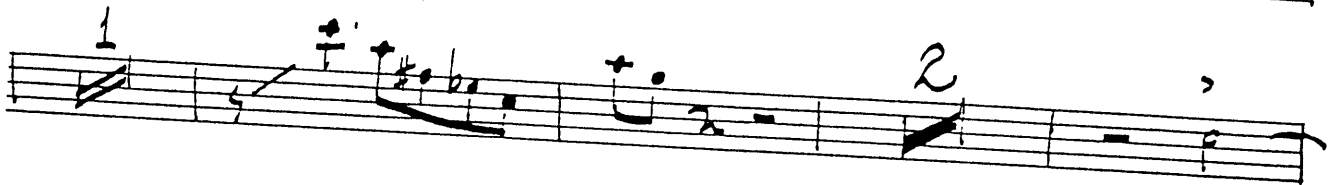
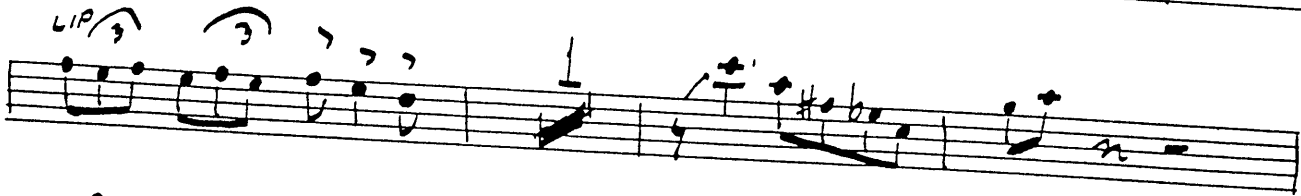
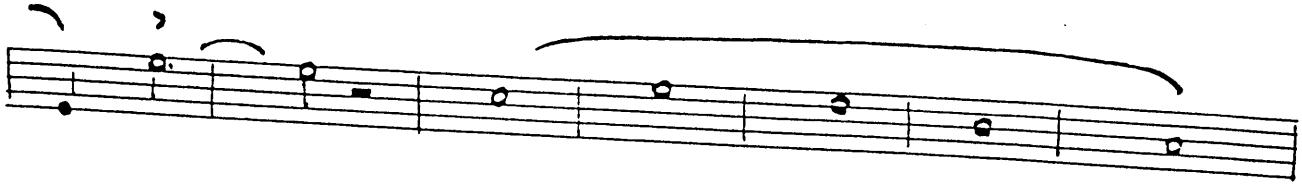
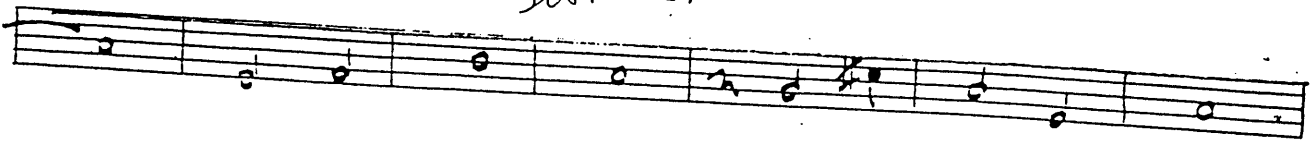

SWANEE RIVER

BARI

Bar

Swanee M.

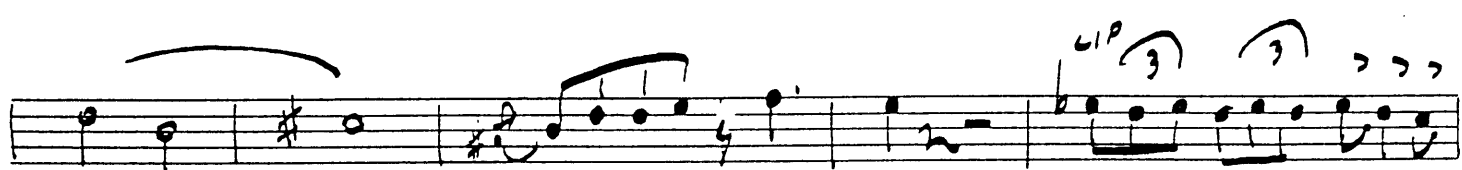
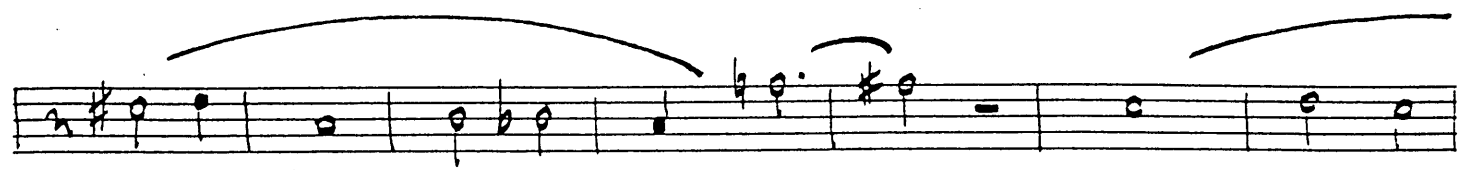

as 2nd Bone - - - -

WITH BONES

Arr By Sy Oliver
for T. Borsey

TRUMPET I

SWANEE RIVER

Trumpet I

Swanee River

Swanee River

Take 1

(3)

Arrangement By Sv Oliver As Recorded
By Tommy Dorsey

Solo At Letter [C] IS EXACTLY AS ZIGGY ELMAN
PLAYED IT

TRUMPET II

SWANEE RIVER

Trip II

Swanee River

TRUMPET III

SWANEE RIVER

-Trio III

Swanee River

Arrangement By Sy Oliver

As Recorded By T. DORSEY

4TH TRP.

SWANEE RIVER

TROMBONE I SWANEE RIVER

Part I

Swanee River

This is a handwritten musical score for a piece titled "Swanee River", Part I. The score is written on ten staves. The notation includes various musical symbols such as notes, rests, beams, and slurs. Dynamics like *p* (piano) and *ff* (fortissimo) are used. Performance instructions include "LIP" circled in the third staff and "Solo" circled in the seventh staff. There are also some boxed-in sections and a "B1" marking at the end of the piece. The handwriting is in black ink on a white background.

TROMBONE II

SWANEE RIVER

Bornett

Soprano Solo

Empty musical staff lines.

3RD Bone

SWANEE RIVER

NO. D 1 - 12 STAVE

KING BRAND
1895 B'WAY, N. Y.

4th Bone

SWANEE RIVER

4 Bone K 2.1.

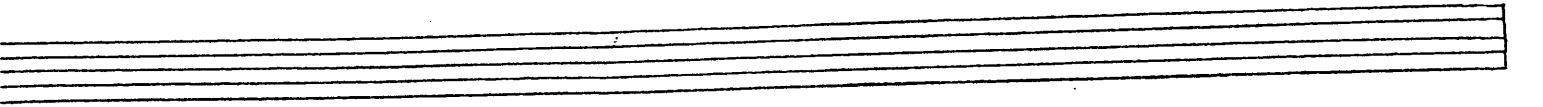
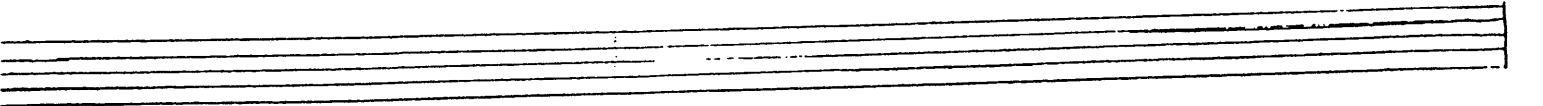
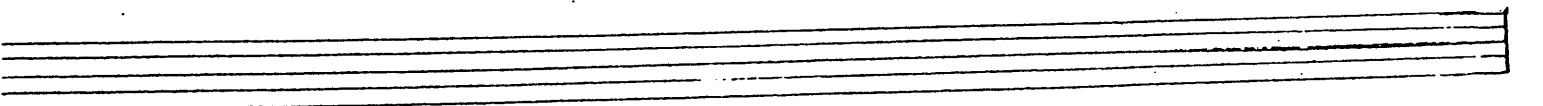
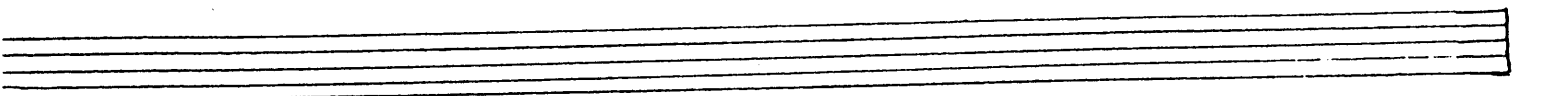
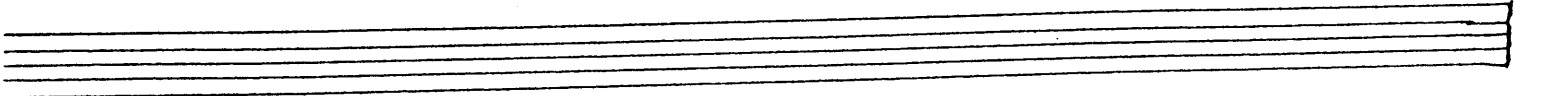
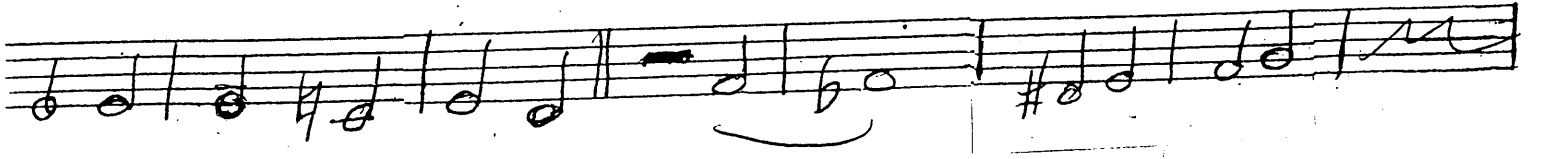

PIANO
GUITAR

SWANEE RIVER

Diagram:  [A] Fmaj7 Cmaj7 F7 Edim F9 Bb Bbdim

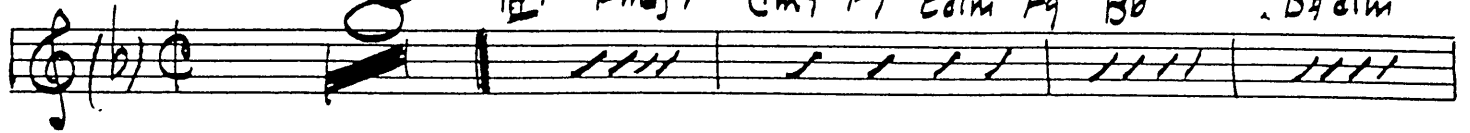

F6 Fmaj7 Am Dm7 Gm7 C7 C47 Gb9 F6 Edim Cm7 F7 Edim F9

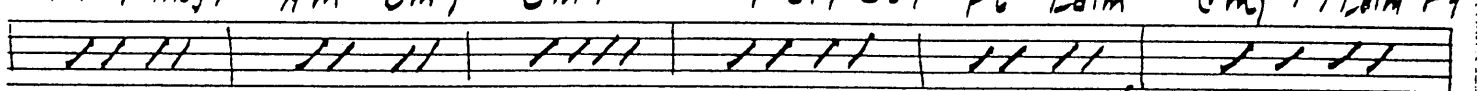

Bb6 Bbdim F6 Am Dm7 Gm7 C-9 F6 F6 Dm

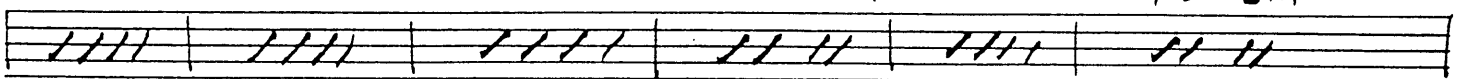

C7 Edim A9 F6 C9 F7 F9+ Bbmaj7 Bb7 Bb6

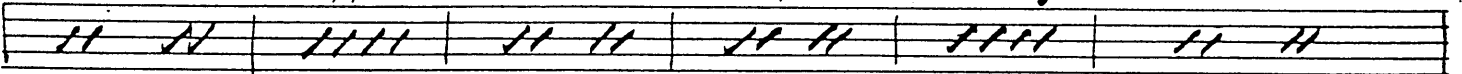

Am Adim Gm7 Gb9 Fmaj7 F7 Gm7 C9 Dm7 Bbdim Db7

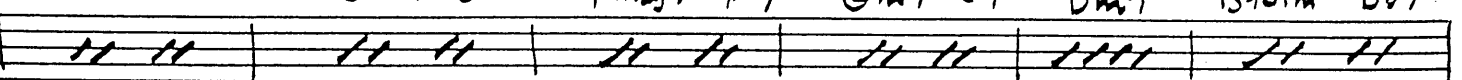

F6 Dm7 Gm7 C9 [B] F6 Fbdim Gm7 C-9 [C] F6 Fmaj7

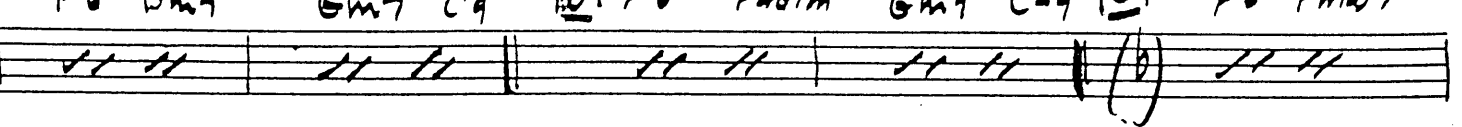

F7 F9+ Bb6 Bbdim Fmaj7 F6 Am7 Dm7 Gm7

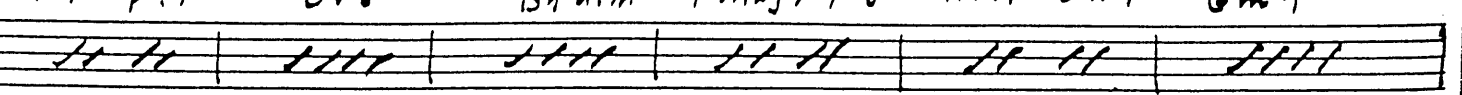

C9 C-9 F6 Fmaj7 F9 F-9 Bb6 Bbdim Fmaj7 Dm7

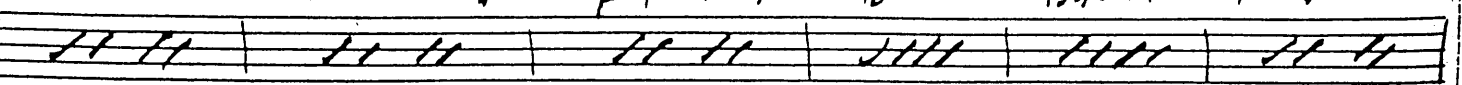

From
Dustin

Swanee River

Gm C-9 F Fdim F6 Fdim^(K) C9 Gm7 C9 F6

A single staff of music with six measures. Each measure contains a chord name above and a simplified fingering diagram below. The chords are Gm, C-9, F, Fdim, F6, Fdim, C9, Gm7, C9, and F6. The fingering diagrams use vertical lines to represent strings and numbers to represent fingers.

F9 Bb6 Bb6 Bbdim F6 Fdim Gm7 C9 Fmaj7 F6

A single staff of music with six measures. Each measure contains a chord name above and a simplified fingering diagram below. The chords are F9, Bb6, Bb6, Bbdim, F6, Fdim, Gm7, C9, Fmaj7, and F6.

F9 F1-9 Bbmaj7 Bb6 Bbdim Fmaj7 Dm7 Gm7 C9 **D** F6 Bbdim

A single staff of music with six measures. Each measure contains a chord name above and a simplified fingering diagram below. The chords are F9, F1-9, Bbmaj7, Bb6, Bbdim, Fmaj7, Dm7, Gm7, C9, F6, and Bbdim. A box labeled 'D' is drawn around the F6 chord.

Cm7 F-9+ **E** Bb6 Bb9 Eb6 Ebdim Bb6 Gm7

A single staff of music with six measures. Each measure contains a chord name above and a simplified fingering diagram below. The chords are Cm7, F-9+, Bb6, Bb9, Eb6, Ebdim, Bb6, and Gm7. A box labeled 'E' is drawn around the F-9+ chord, with a 'b' written below it.

C9 F9 F-9+ Bb6 Bb9 Eb6 Ebdim Bb6 Gm7

A single staff of music with six measures. Each measure contains a chord name above and a simplified fingering diagram below. The chords are C9, F9, F-9+, Bb6, Bb9, Eb6, Ebdim, Bb6, and Gm7.

C9 F9 Bb6 Bb Bbdim^(R) F7 Bbdim ~~F7 Bbdim~~ F9 F9

A single staff of music with six measures. Each measure contains a chord name above and a simplified fingering diagram below. The chords are C9, F9, Bb6, Bb, Bbdim, F7, Bbdim, Bbdim, F9, and F9. A section of the staff is crossed out with a large 'X'.

Bb6 Bb9 Bb7 Eb6 Eb6 Ebdim Bb6 Bbdim Cm7 F-9

A single staff of music with six measures. Each measure contains a chord name above and a simplified fingering diagram below. The chords are Bb6, Bb9, Bb7, Eb6, Eb6, Ebdim, Bb6, Bbdim, Cm7, and F-9.

Solo on LAST CHORD

4 Dm Gm Cm7 F-9+ Bb6 **Solo**

A single staff of music with five measures. The first measure is a whole rest. The subsequent measures contain chords: Dm, Gm, Cm7, F-9+, and Bb6. The word 'Solo' is written above the final measure. The staff ends with a double bar line and repeat dots.

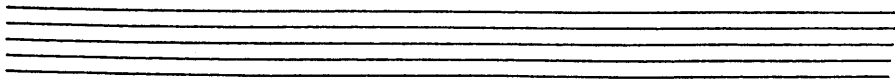

Piano
GUITAR

SWANEE RIVER

8 [A] Fmaj7 Cm7 F7 Edim F9 Bb Bbdim

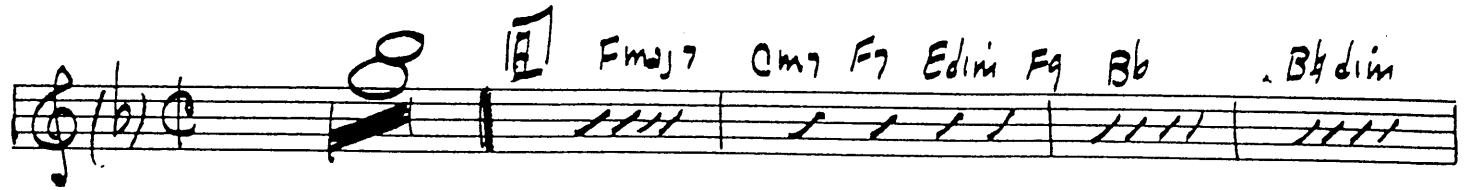

F6 Fmaj7 Am Dm7 Gm7 C7 C7 Gb9 F6 Edim Cm7 F7 Edim F9

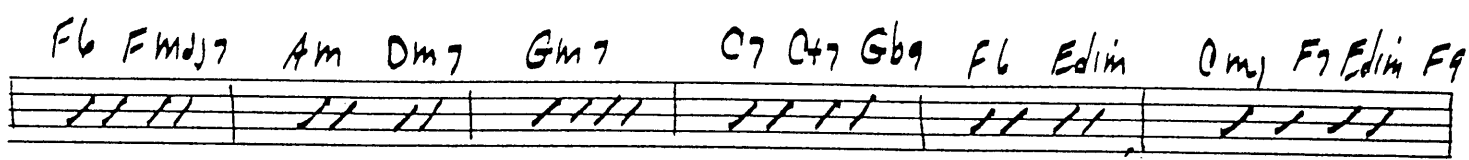

Bb6 Bbdim F6 Am Dm7 Gm7 C-9 F6 F6 Dm

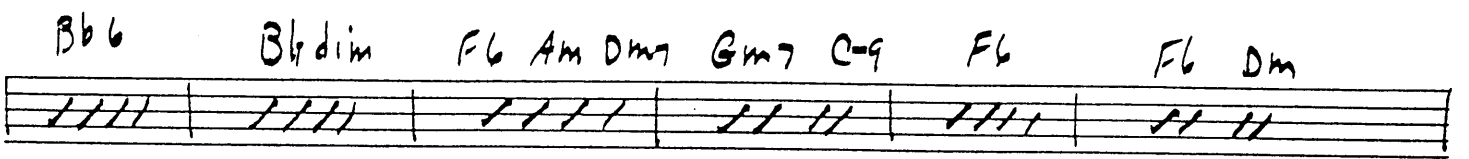

C7 Edim A9 F6 C9 F7 F9+ Bbmaj7 Bb7 Bb6

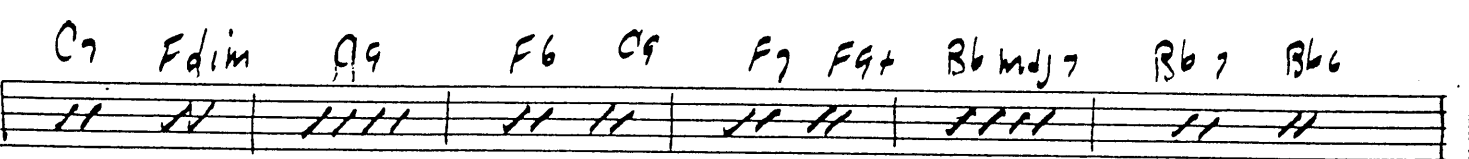

Am Adim Gm7 Gb9 Fmaj7 F7 Gm7 C9 Dm7 Bbdim Db7

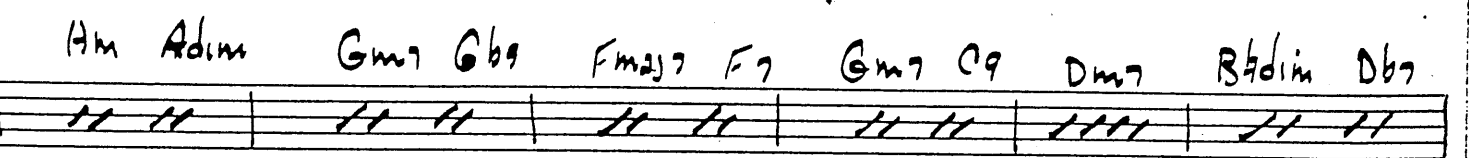

F6 Dm7 Gm7 C9 [B] F6 Fbdim Gm7 C-9 [C] F6 Fmaj7

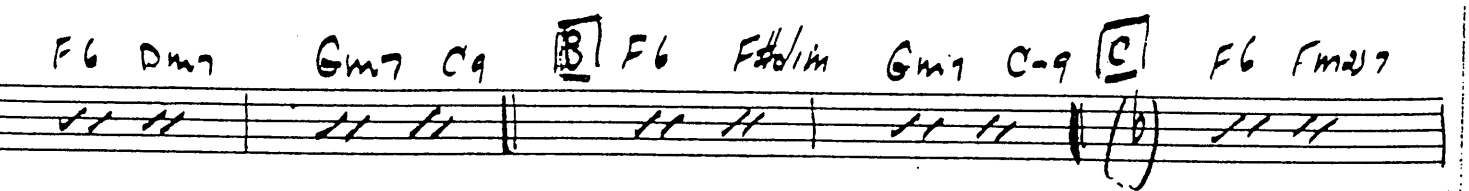

F7 F-9 Bb6 Bbdim Fmaj7 F6 Am7 Dm7 Gm7

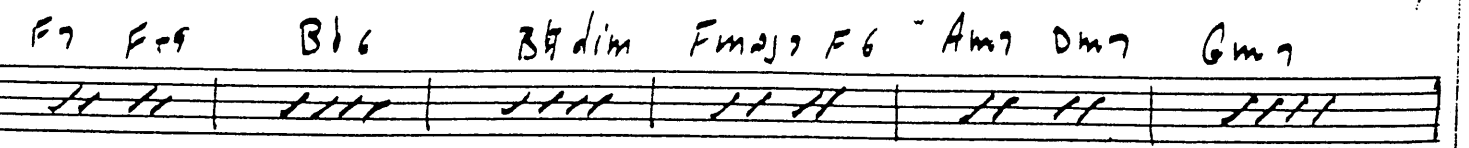

C9 C-9 F6 Fmaj7 F9 F-9 Bb6 Bbdim Fmaj7 Dm7

Wanna
Dustin

Swanee River

Gm C-9 F Fdim F6 Fdim^(K) C9 Gm7 C9 F6

A single staff of music with six measures. Each measure contains a chord name above a set of four vertical lines representing strings. The chords are: Gm, C-9, F, Fdim, F6, Fdim, C9, Gm7, C9, F6.

F9 Bb6 Bb6 Bbdim F6 Fdim Gm7 C9 Fmaj7 F6

A single staff of music with six measures. Each measure contains a chord name above a set of four vertical lines. The chords are: F9, Bb6, Bb6, Bbdim, F6, Fdim, Gm7, C9, Fmaj7, F6.

F9 F1-9 Bbmaj7 Bb6 Bbdim Fmaj7 Dm7 Gm7 C9 D F6 Bbdim

A single staff of music with six measures. Each measure contains a chord name above a set of four vertical lines. The chords are: F9, F1-9, Bbmaj7, Bb6, Bbdim, Fmaj7, Dm7, Gm7, C9, D, F6, Bbdim.

Cm7 F-9+ E Bb6 Bb9 Eb6 Ebdim Bb6 Gm7

A single staff of music with six measures. Each measure contains a chord name above a set of four vertical lines. The chords are: Cm7, F-9+, E, Bb6, Bb9, Eb6, Ebdim, Bb6, Gm7.

C9 F9 F-9+ Bb6 Bb9 Eb6 Ebdim Bb6 Gm7

A single staff of music with six measures. Each measure contains a chord name above a set of four vertical lines. The chords are: C9, F9, F-9+, Bb6, Bb9, Eb6, Ebdim, Bb6, Gm7.

C9 F9 Bb6 Bb Bbdim^(R) F7 Bbdim ~~F7 Bbdim~~ F9 F9

A single staff of music with six measures. Each measure contains a chord name above a set of four vertical lines. The chords are: C9, F9, Bb6, Bb, Bbdim, F7, Bbdim, F7, Bbdim, F9, F9. The last two measures are crossed out with a large X.

Bb6 Bb9 Bb7 Eb6 Eb6 Ebdim Bb6 Bbdim Cm7 F-9

A single staff of music with six measures. Each measure contains a chord name above a set of four vertical lines. The chords are: Bb6, Bb9, Bb7, Eb6, Eb6, Ebdim, Bb6, Bbdim, Cm7, F-9.

Solo on LAST CHORD

4 Dm Gm Cm7 F-9+ Bb6 Solo

A single staff of music with six measures. Each measure contains a chord name above a set of four vertical lines. The chords are: 4, Dm, Gm, Cm7, F-9+, Bb6, Solo. The final measure has a circled 'Solo' and a double bar line.

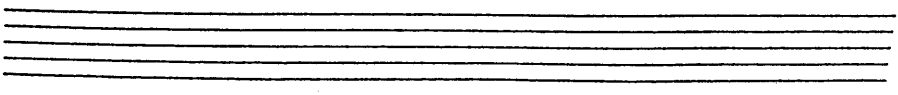

SWANEE RIVER

Bass

Basso

Francis 2012

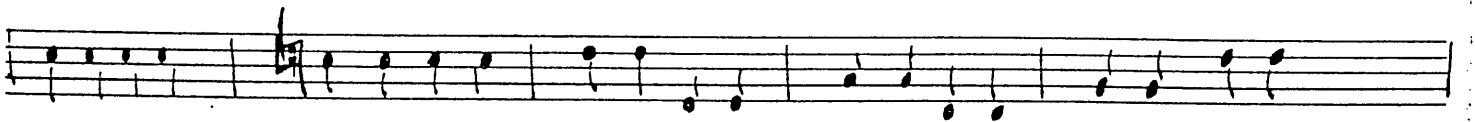
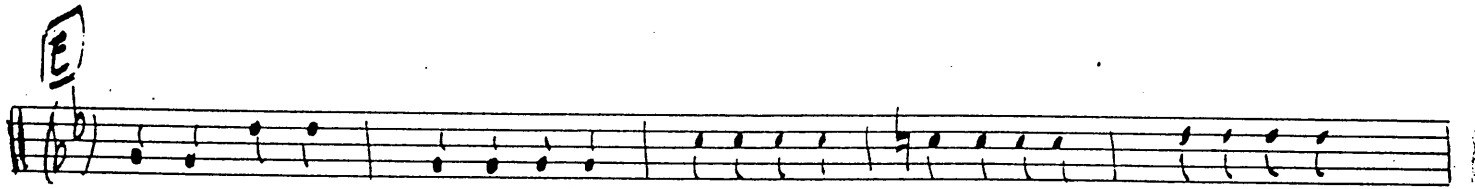
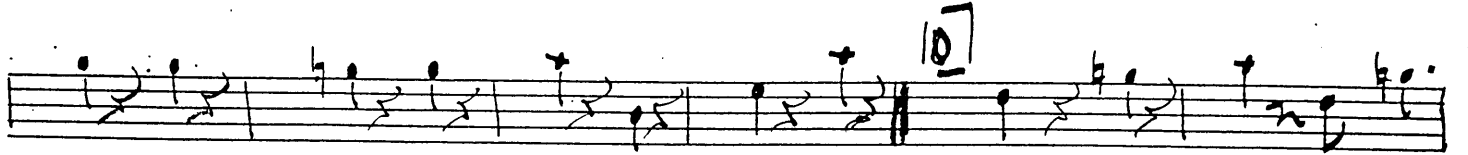
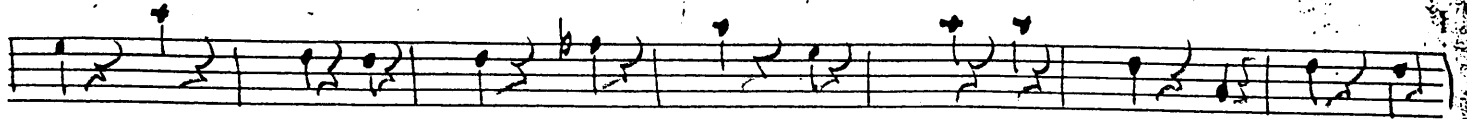

E♭6.

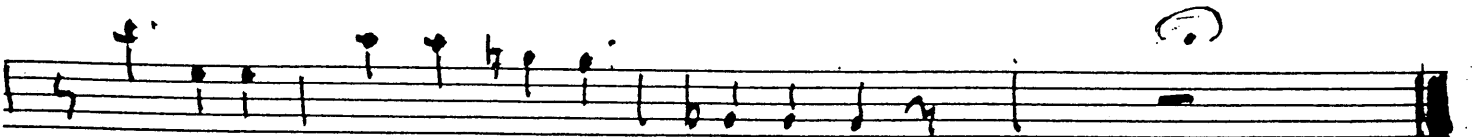

Guitar

R.

SWANEE RIVER

rightly on Hi-HAT

5: **P**

A **SWING** **Bones solo BRUSHES** **Cont. 16 BARS** **Cont 8 BARS** **MP**

FULL **FULL** **4** **B** **TRP.** **16 BARS SWING BEAT**

tenor **TRP solo** **8 BARS SWING** **8 BARS SWING** **HEAVY SWING, Full** **4**

tenor DAB **8 Full** **f** **12 Ten** **16**

tenor **4** **8 on Hi-HAT (Bones)** **P**

4 **FULL** **P**

f